



## Planning Committee B

22/01892/FUL

41 Milton Street

Site plan

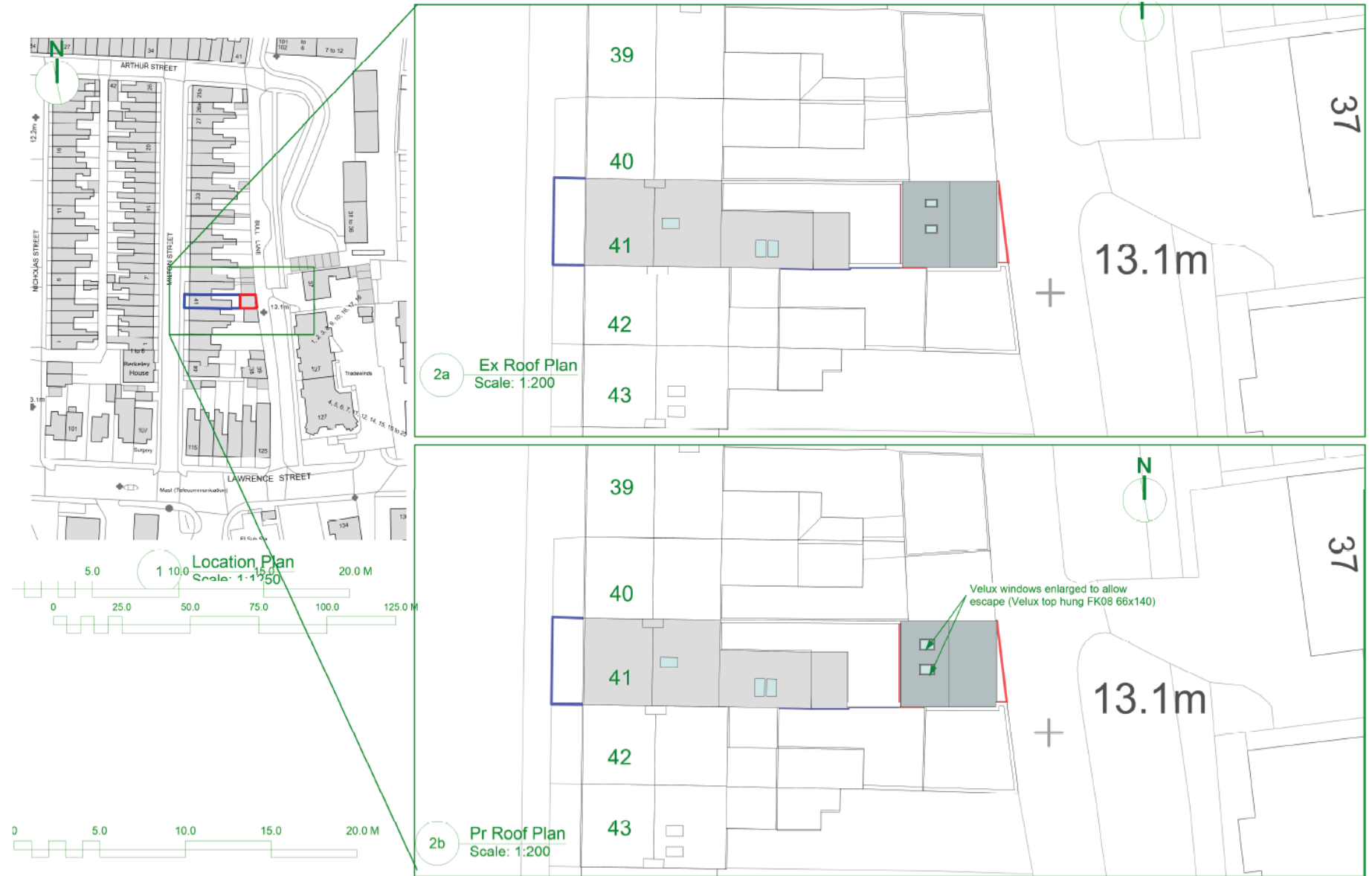

Drawing 001  
Location Plan 1:1250 and  
Existing and Proposed Roof Plan 1:200 @A3  
Alterations to Rear of 41 Milton Street, York YO10 3EP

Existing and Proposed ground floor plans



Drawing 002  
Existing and Proposed Ground Floor Plans 1:100 @A3  
Alterations to Rear of 41 Milton Street, York,  
YO10 3EP

# Existing and proposed First floor plans



Drawing 003  
Existing and Proposed First Floor Plans 1:100 @A3  
Alterations to Rear of 41 Milton Street, York,  
YO10 3EP

# Existing and proposed West elevations

**Existing Materials:**  
 Roof: Slate at 35° with pointed verges  
 Rooflight: Composite Grey PC aluminum externally  
 Walls: Reclaimed multi bricks  
 RWG: all black PCV  
 Fascia: White PVCU  
 Window: Timber painted white  
 Door: timber painted white  
 Heads: Shallow arched soldier course  
 Feature rebate: render painted  
 Roller shutter: Black PC metal  
 Doorway to Bull Lane (East elevation) bricked up with matching bricks



11 Existing West Elevation  
 Scale: 1:100

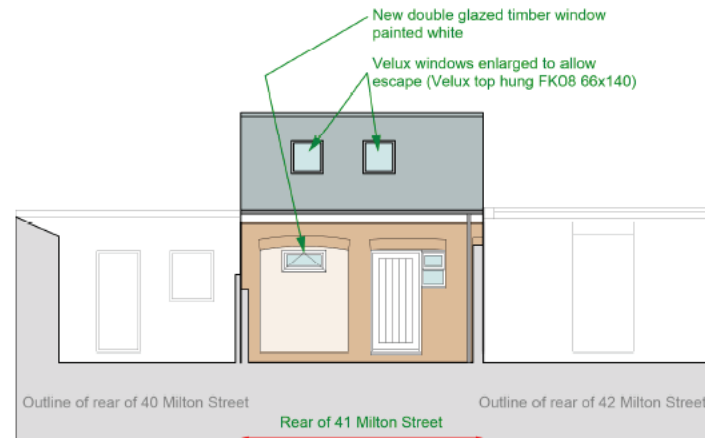

12 Proposed West Elevation  
 Scale: 1:100



Drawing 006  
 Existing and Proposed West Elevations 1:100 @A3  
 Alterations to Rear of 41 Milton Street, York,  
 YO10 3EP

# Existing and proposed east (Bull Lane) elevations

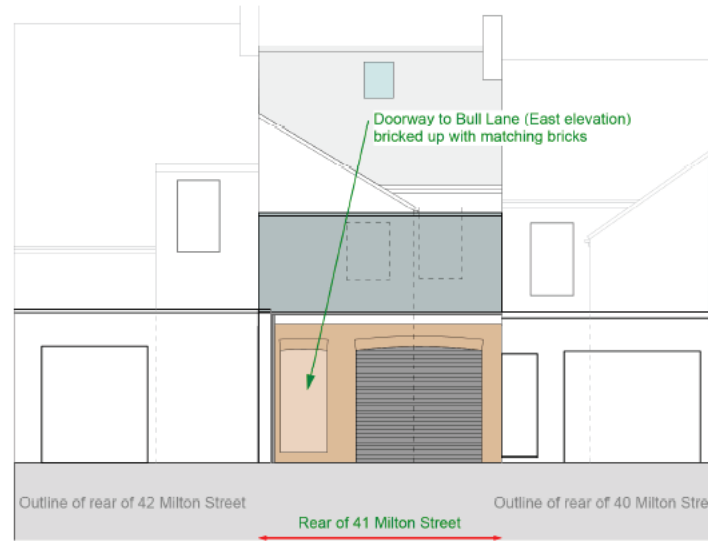

**Existing Materials:**  
Roof: Slate at 35° with pointed verges  
Rooflight: Composite Grey PC aluminium externally  
Walls: Reclaimed multi bricks  
RWG: all black PCV  
Fasica: White PVCU  
Window: Timber painted white  
Door: timber painted white  
Heads: Shallow arched solider course  
Feature rebate: render painted  
Roller shutter: Black PC metal  
Doorway to Bull Lane (East elevation) bricked up with matching bricks

13 Existing East Elevation  
Scale: 1:100

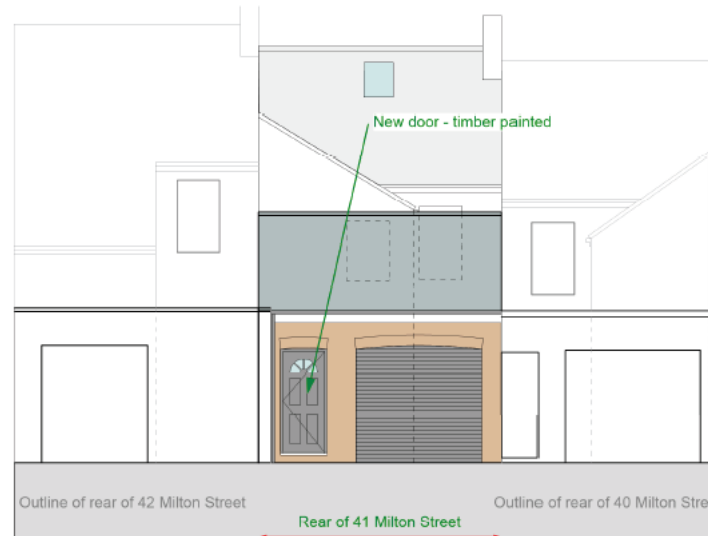

14 Proposed East Elevation  
Scale: 1:100

Drawing 007  
Existing and Proposed East Elevations 1:100 @A3  
Alterations to Rear of 41 Milton Street, York,  
YO10 3EP